

1 LOWER LEVEL FLOOR PLAN  
1/8" = 1'-0"

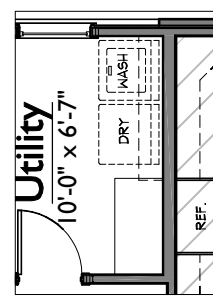

2 OPTIONAL UTILITY CABINETS  
1/8" = 1'-0"

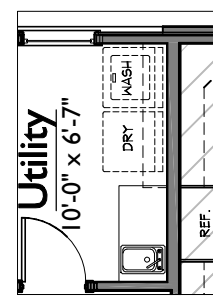

3 OPTIONAL UTILITY SINK  
1/8" = 1'-0"

| AREAS               |                     |                          |      |
|---------------------|---------------------|--------------------------|------|
| HEATED LIVING       | BASEMENT            | 0                        | 3400 |
|                     | FIRST FLOOR         | 2792                     |      |
|                     | SECOND FLOOR        | 608                      |      |
| TOTAL HEATED LIVING |                     | 3400                     |      |
| UNFIN. LIVING       | UNFIN. BASEMENT     | 0                        | 3400 |
|                     | UNFIN. FIRST FLOOR  | 0                        |      |
|                     | UNFIN. SECOND FLOOR | 0                        |      |
|                     | TOTAL UNFIN. LIVING | 0                        |      |
| MECH/STORAGE        | UNFIN. STORAGE      | 0                        | 4750 |
|                     | GARAGE              | 773                      |      |
|                     | COVERED ENTRY       | 219                      |      |
|                     | COVERED PORCHES     | 358                      |      |
| TOTAL OTHER         |                     | 1350                     |      |
| B                   |                     | LAST CHECKED: 02.15.2018 |      |

| ISSUE DATE: |                  |
|-------------|------------------|
| 09 APR 2018 |                  |
| REVISIONS:  |                  |
| △ P         | 07 MAR 2018: ARS |
| △ 1         | 20 MAR 2018: ARS |
| △ 2         | 06 APR 2018: ARS |
| △ 3         | 09 APR 2018: ARS |

NOTE: ROOMS ON THIS PLAN ARE ANNOTATED WITH SIZES FOR DEPICTIVE PURPOSES ONLY AND MAY VARY DUE TO A NUMBER OF CONDITIONS. ROOM SIZES ARE MEASURED TO FRAMING WHERE WALLS ARE PRESENT. WHERE NO WALLS ARE PRESENT BETWEEN SPACES, ROOMS AS SIZED MAY OVERLAP SLIGHTLY OR NOT TOUCH.

S:\Projects\Westhaven\Sec 4\WH1721\_prisWH56\FPD.dwg anly.s 04/09/18 - 1:48 P

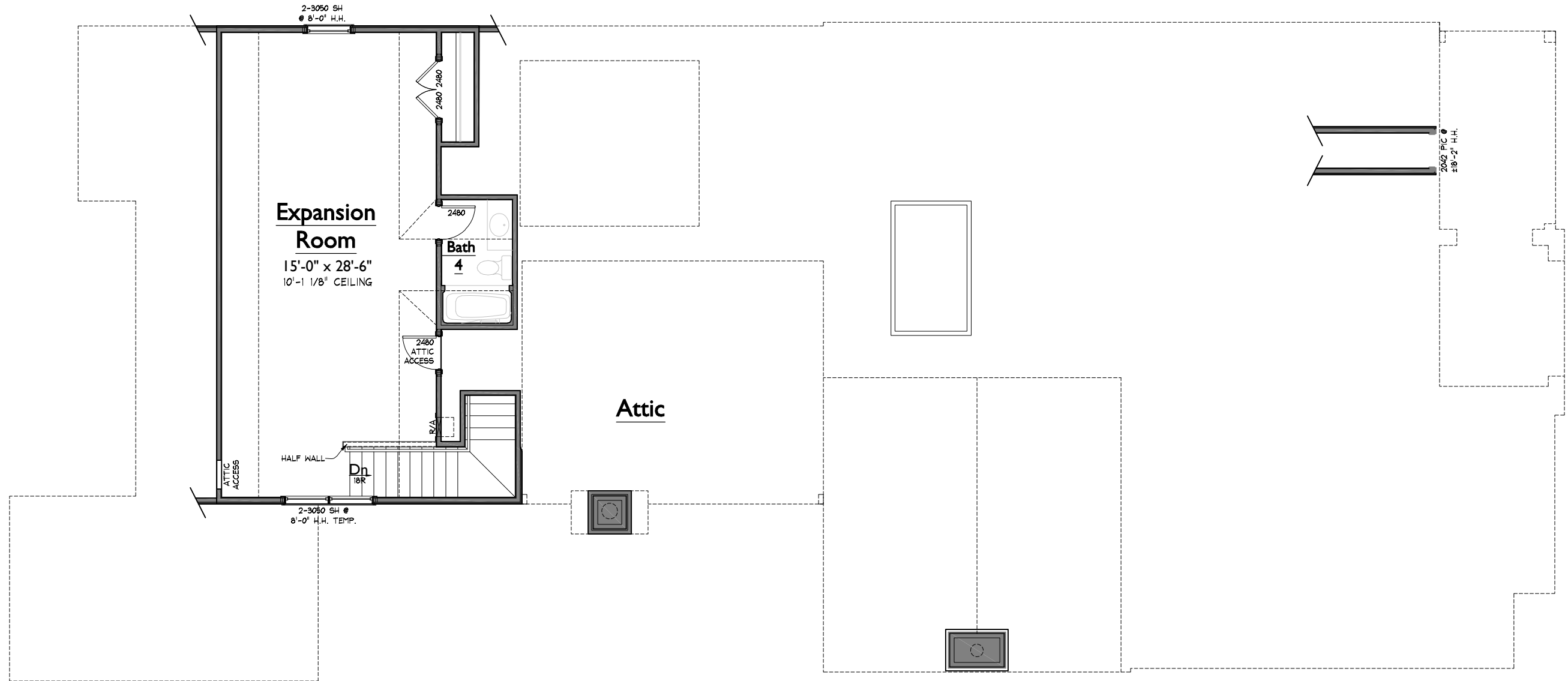

**1** UPPER LEVEL FLOOR PLAN  
 1/8" = 1'-0"

**WESTHAVEN LOT 1721**  
 WH1721\_prisWH56  
**UPPER LEVEL FLOOR PLAN**

LAST CHECKED:  
 04.09.2018  
 ARS

|                            |                         |
|----------------------------|-------------------------|
| ISSUE DATE:<br>09 APR 2018 |                         |
| REVISIONS:                 |                         |
| △ P                        | <b>07 MAR 2018:</b> ARS |
| △ 1                        | <b>20 MAR 2018:</b> ARS |
| △ 2                        | <b>06 APR 2018:</b> ARS |
| △ 3                        | <b>09 APR 2018:</b> ARS |

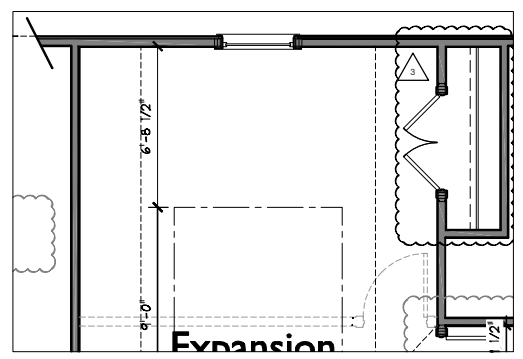

**2** OPTIONAL BEDROOM 5  
 1/8" = 1'-0"

**A2**  
**UPPER LEVEL FLOOR PLAN**

NOTE: ROOMS ON THIS PLAN ARE ANNOTATED WITH SIZES FOR DEPICTIVE PURPOSES ONLY AND MAY VARY DUE TO A NUMBER OF CONDITIONS. ROOM SIZES ARE MEASURED TO FRAMING WHERE WALLS ARE PRESENT. WHERE NO WALLS ARE PRESENT BETWEEN SPACES, ROOMS AS SIZED MAY OVERLAP SLIGHTLY OR NOT TOUCH.



**2** RIGHT ELEVATION  
 1/8" = 1'-0"



**1** FRONT ELEVATION  
 1/8" = 1'-0"

WH1721\_prisWH56\_CF10-bs

**WESTHAVEN LOT 1721**  
 WH1721\_prisWH56  
**ELEVATIONS**

LAST CHECKED:  
 04.06.2018  
 ARS

|                            |                         |
|----------------------------|-------------------------|
| ISSUE DATE:<br>09 APR 2018 |                         |
| REVISIONS:                 |                         |
|                            | <b>07 MAR 2018:</b> ARS |
|                            | <b>20 MAR 2018:</b> ARS |
|                            | <b>06 APR 2018:</b> ARS |
|                            | <b>09 APR 2018:</b> ARS |

**A4**  
**ELEVATIONS**



**2** REAR ELEVATION  
 1/8" = 1'-0"



**1** LEFT ELEVATION  
 1/8" = 1'-0"

**WESTHAVEN LOT 1721**  
 WH1721\_prisWH56  
**ELEVATIONS**

LAST CHECKED:  
 04.06.2018  
 ARS

ISSUE DATE:  
 09 APR 2018

| REVISIONS: |                         |
|------------|-------------------------|
|            | <b>07 MAR 2018:</b> ARS |
|            | <b>20 MAR 2018:</b> ARS |
|            | <b>06 APR 2018:</b> ARS |
|            | <b>09 APR 2018:</b> ARS |

**A5**

**ELEVATIONS**